

MOBAC Meeting Room Survey

#18

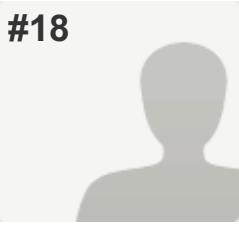

COMPLETE

Collector: Web Link 1 (Web Link)

Started: Wednesday, October 22, 2014 9:38:59 AM

Last Modified: Wednesday, October 22, 2014 9:44:53 AM

Time Spent: 00:05:54

IP Address: 63.81.157.4

PAGE 1: Purpose of the MOBAC Meeting Room Survey

| | |
|----------------------------------------------------------------------------------------------------------------------|-----------------------------------------|
| Q1: Name of library or branch location | MCFL Greenfield |
| Q2: Does your library/campus have access to meeting rooms? | Public meeting room(s) |
| Q3: Name(s) of available meeting rooms | |
| Room 1 | Community Room |
| Room 2 | Study Room A |
| Room 3 | Study Room B |
| Q4: Room capacity (how many people can attend) | |
| Room 1 | 30+ |
| Room 2 | 1 - 10 |
| Room 3 | 1 - 10 |
| Q5: Does the meeting room have Internet access (check the box for those rooms that DO offer Internet access)? | Room 1, Room 2, Room 3 |
| Q6: What type of equipment is available? | |
| Room 1 | Use your own equipment |
| Room 2 | Use your own equipment |
| Room 3 | Use your own equipment |
| Q7: Are there any restrictions on using the equipment or access to the Internet? | No |
| Q8: Is equipment and software available to enable virtual conference capabilities in the meeting room? | <i>Respondent skipped this question</i> |

MOBAC Meeting Room Survey

Q9: Who is the point of contact to reserve the room(s)?

Elizabeth Lopez, Branch Manager
Evelyn Roman, Library Assistant III
Jessica Melgoza, Library Assistant II

Q10: Are there any fees associated with using the meeting room(s)?

Yes,

If Yes, please describe the fees:
A non-refundable fee of \$10 is charged for each meeting of two hours or less, with \$10 charged for each additional hour or part thereof.

Q11: Is there required documentation (affiliation, insurance coverage, etc.)?

No